

Objecting to proposed mast



5GinMerton.com

Seeking the Precautionary Principle
Fibre is Better

Application Number: 23/P2046

Comments until: 26-08-2023

Applicant: H3G/Cignal Infrastructure Limited UK

Planning Officer: Rebecca Martin-Fraser

Location: Opp. 272 Church Road, Colliers Wood, SW19 2QF

Position on map

<https://goo.gl/maps/uUfJE95HjPJsoJwr7>

Streetview

<https://goo.gl/maps/3Sz696EJmthiJ9N4A>



Position of proposed mast outside people's homes

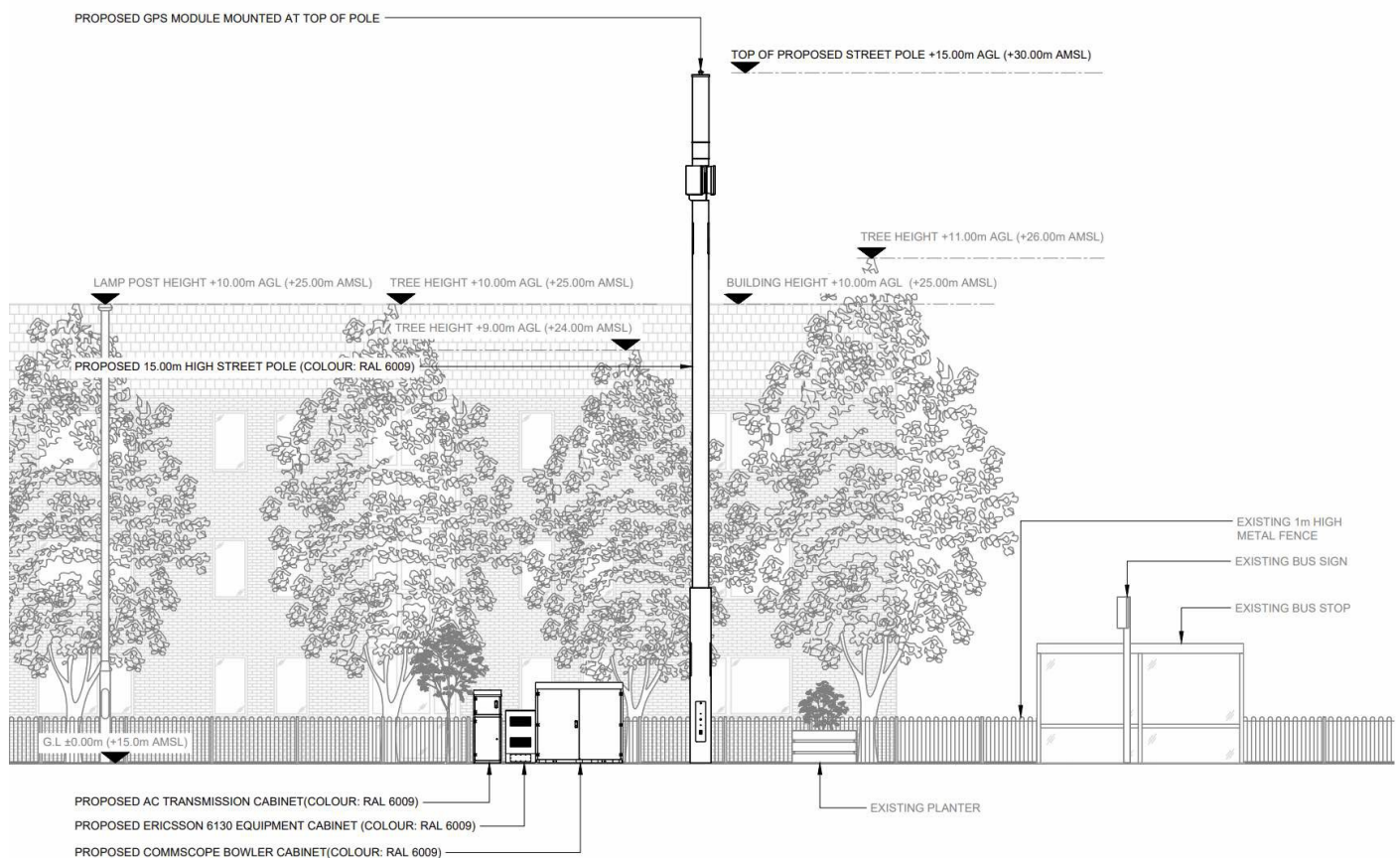

15M HIGH 5G TELECOMMUNICATIONS MONOPOLE AND ASSOCIATED CABINETS.

PTO for how to object...

To object please email : planning.representations@merton.gov.uk

Include the following details:

1. Application number and basic description	2. Your name and address	3. The fact that you OBJECT and of course your comments
---	--------------------------	---

What can you object about?

You can object to siting, appearance, how it would affect the character of the area - includes proximity to residential dwellings, schools, university buildings, residential care homes, nurseries and so on. Ecological harm (e.g. to bees and trees) and health & safety (lack of risk assessment etc) are material planning considerations so can be included as well. If the site is in/bordering a conservation area or close to a listed building do mention this. Check if there already good network coverage using signalchecker.co.uk

Factors concerning **siting** may involve:

- height of the site in relation to surrounding land
- topography of the site and vegetation
- openness and visibility of the site
- designated areas
- the site in relation to existing masts
- structures or buildings
- proximity to residential property, schools, colleges, universities, care homes
- significant detrimental impact on the historical setting of a listed building

With regards to **appearance**, you can include details such as:

- materials
- colour
- design
- dimensions
- overall shape
- solid or open framework
- could also mention disquieting appearance of masts affecting people's enjoyment of the neighbourhood, possibly leading to anxiety and mental health issues

Other points: There are alternatives: **Fibre to the home** is **safe**, more **secure**, **reliable**, **energy-efficient**, it also performs **faster** it is also more private.

Masts adversely affect the value of homes: <https://safeg.net/5g-property-values/>

For more help on objecting see: <https://rfinfo.co.uk/mast-objection/>

Some objection points specific to this application

No exclusion zone marked on the application

Only a few meters outside people's homes

250m from Haslemere Primary School

270m from 3D Parties Children's Party Venue

247m from Church Road Children's Centre